

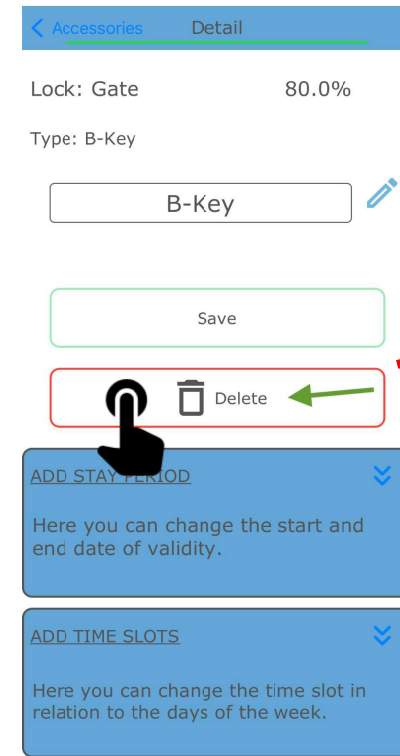

# B-Key deletion on lock

1

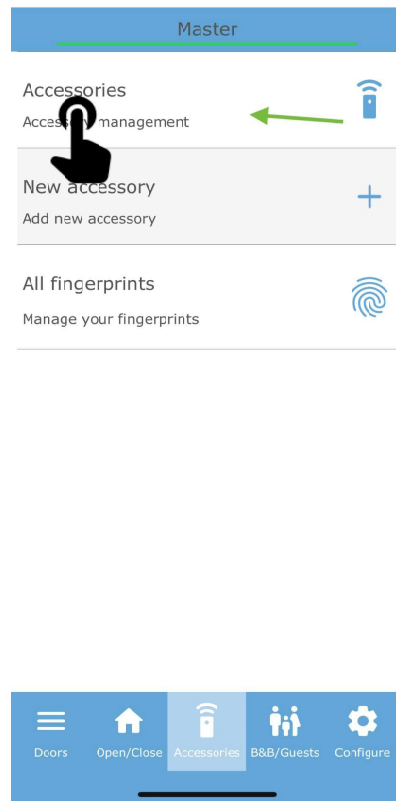
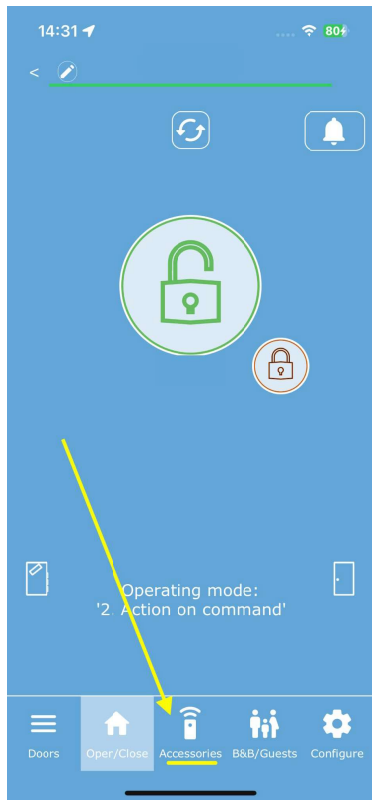

Procedure completed!



# B-Key RESET through application

2

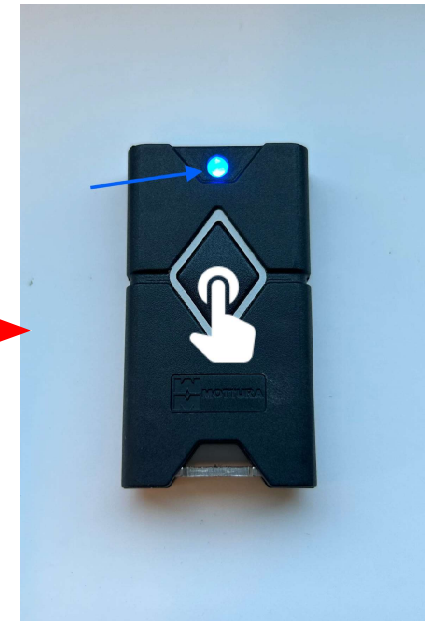
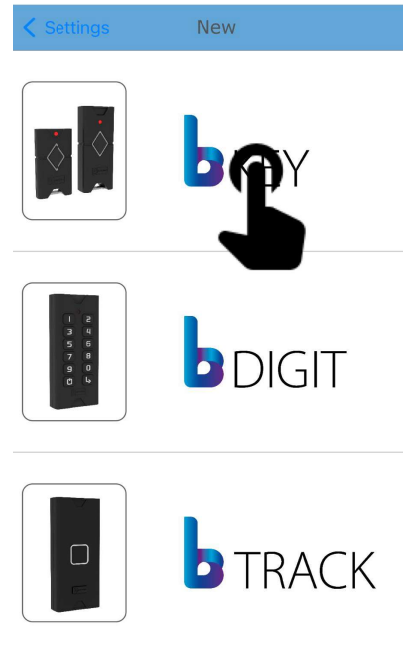
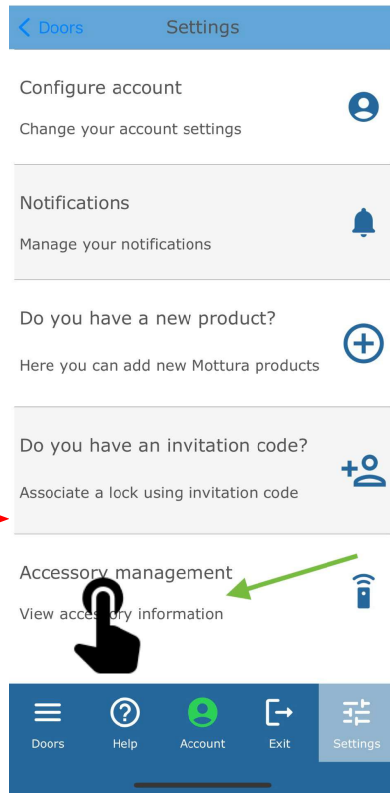
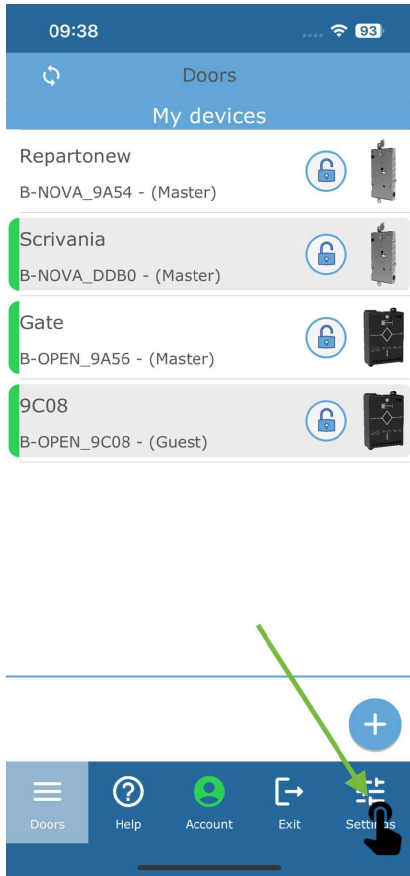

CONTINUES



# B-Key RESET through application

3

< New New

Press and hold the button on the device until it turns Blue. Then proceed.



The LED is blue



< E8EB1B8CCF88

- 1 | ID Lock: DDB0  
Name: Scrivania
- 2 | ID Lock: 9C08  
Name: 9C08
- 3 | ID Lock: 9C1B  
Name: Unknown
- 4 | ID Lock: 9C51  
Name: Unknown
- 5 | ID Lock: 9A46  
Name: Unknown
- 6 | ID Lock: 9A3D  
Name: Unknown  
Prod.: 20255/255/255 - V.2

Doors Help Exit Settings

**Swipe left**



< E8EB1B8CCF88

- 1 | ID Lock: DDB0  
Name: Scrivania
- 2 | ID Lock: 9C08  
Name: 9C08
- 3 | ID Lock: 9C1B  
Name: Unknown
- 4 | ID Lock: 9C51  
Name: Unknown
- 5 | ID Lock: 9A46  
Name: Unknown
- 6 | ID Lock: 9A3D  
Name: Unknown  
Prod.: 20255/255/255 - V.2

Doors Help Exit Settings

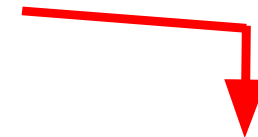

Procedure completed!